1. Innsbruck, ich muß dir laßen

(Heinrich Isaac)

Anonymous

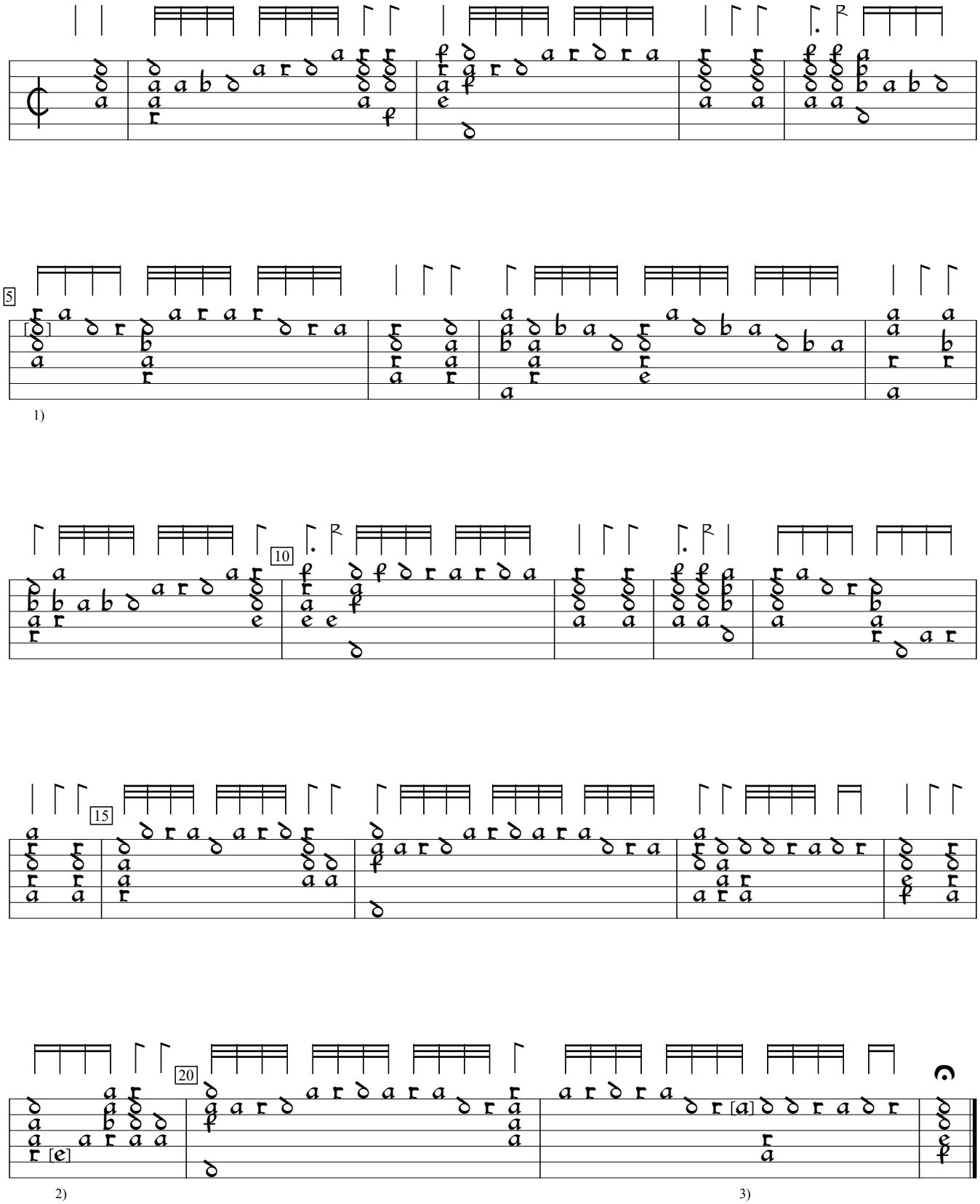

1) a in orig.
2) d in orig.
3) Note blotted out in orig.

D-B:Berlin State Library mus ms 40632 (1575), f.1. Encoded and edited by Sarge Gerbode.