230. Ricercar

Anonymous

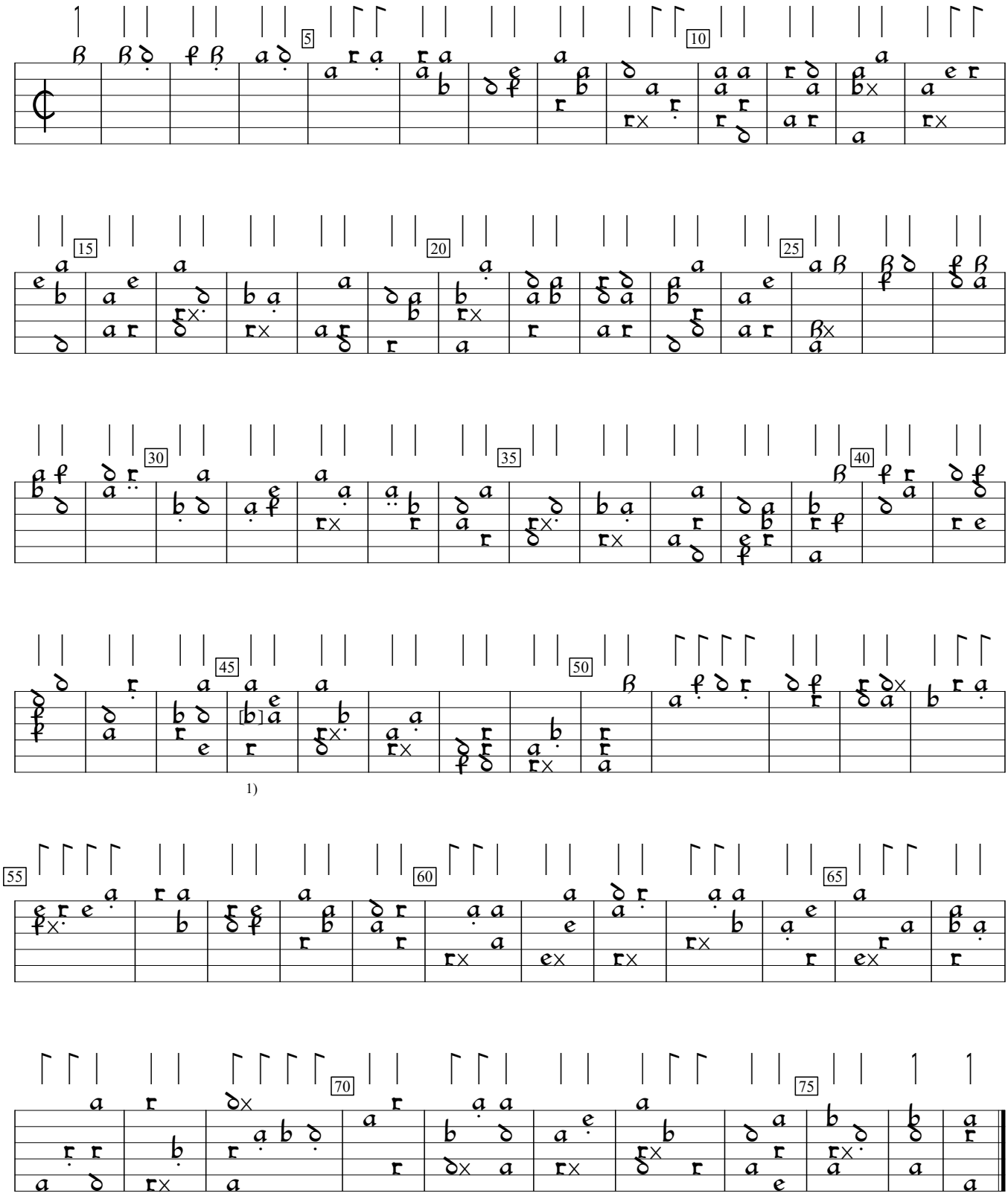

1) Note one course lower in orig.

B-Br:Belgium Royal Library mus ms ii.275:Cavalcanti lute book (1590), f.95v. Encoded and edited by Sarge Gerbode.