157. Gagliarda La mutia

In altro modo

Santino Garsi

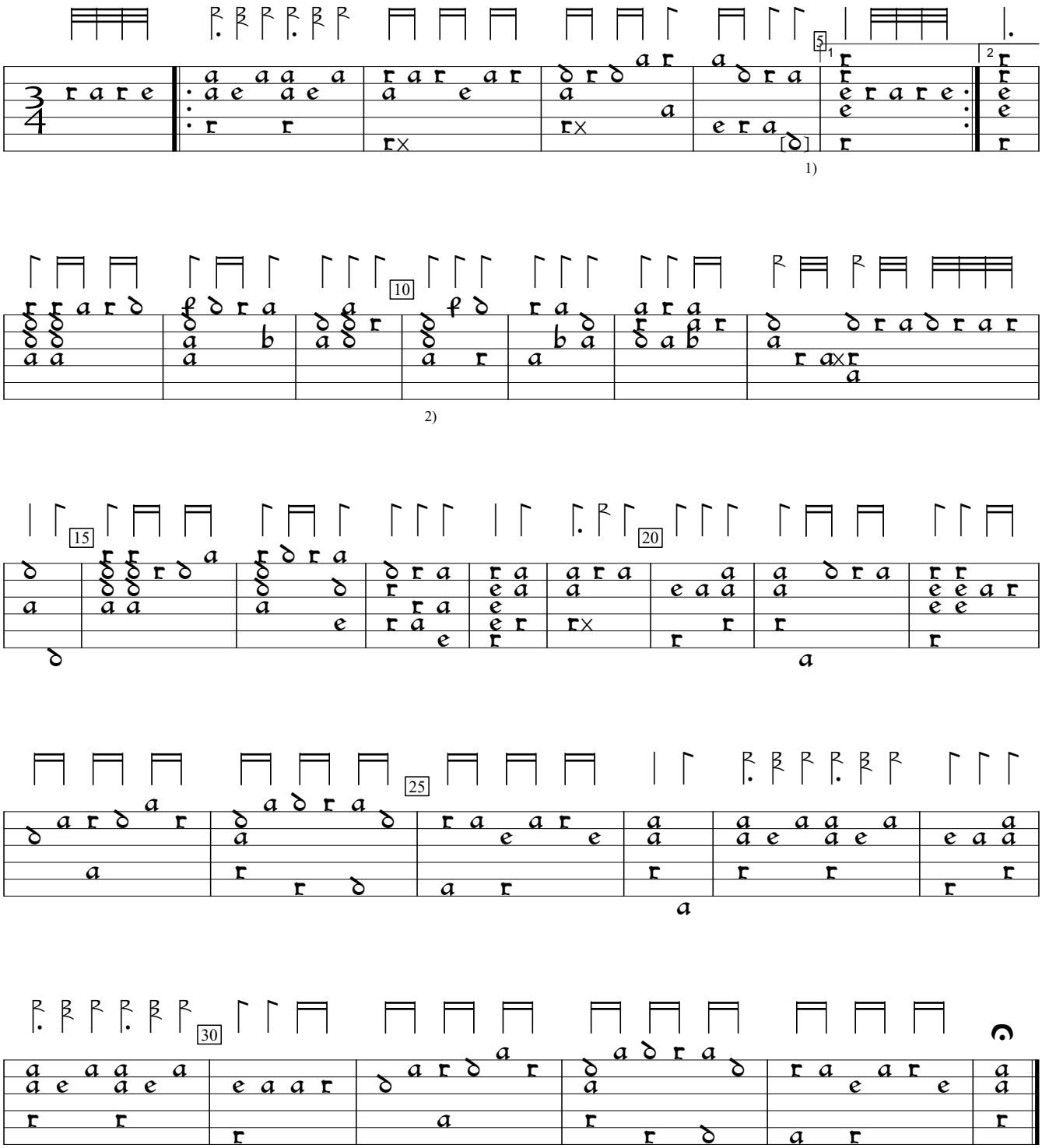

1)

2)

1) Note added by editor.
2) Chord inserted by editor to complete the cadence.

B-Br:Belgium Royal Library mus ms ii.275:Cavalcanti lute book (1590), ff.60vb,61b. Encoded and edited by Sarge Gerbode.