109. Contrapunto di romanesca

Giovanni Batista Borrono?

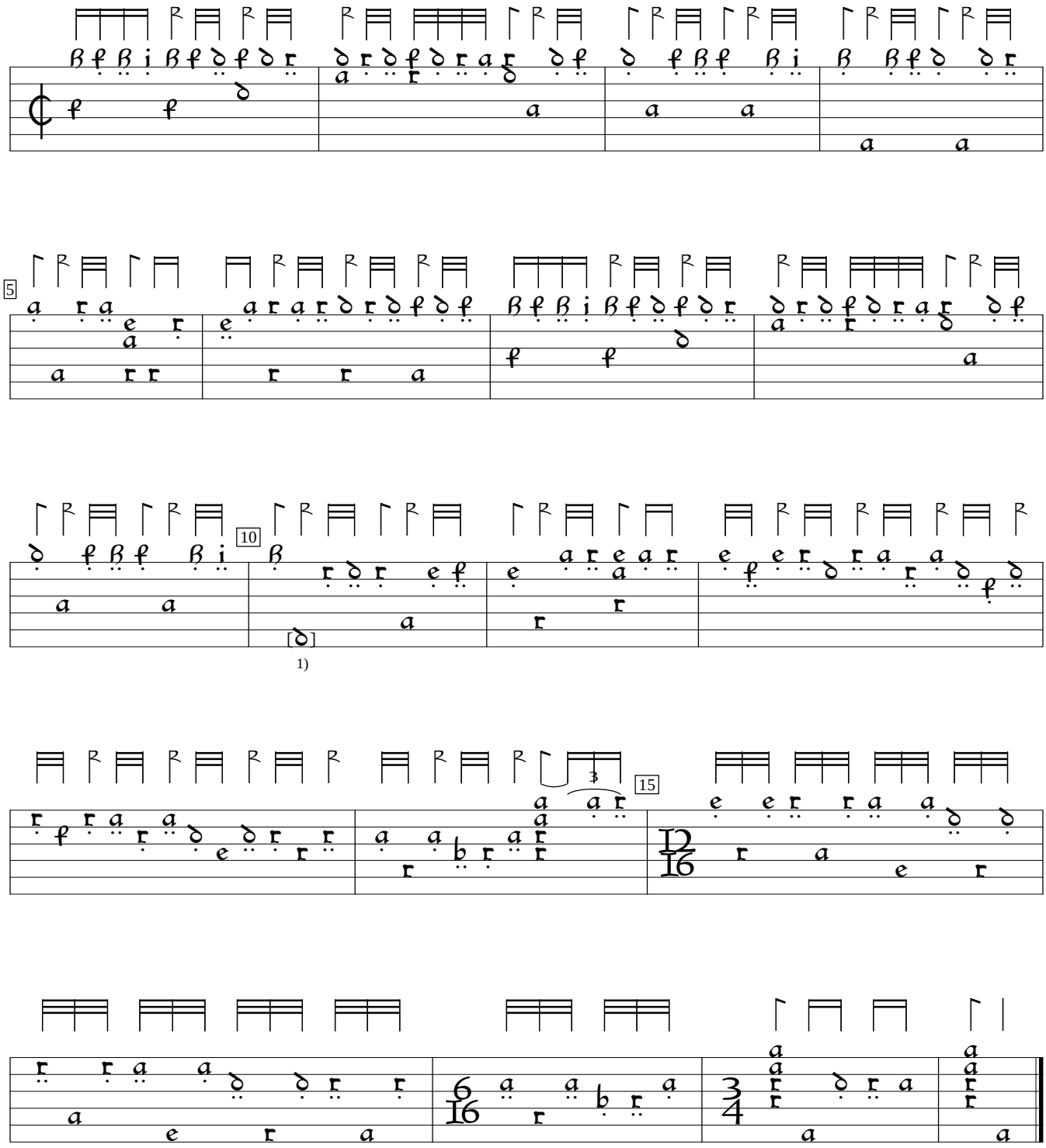

1) a in orig.

B-Br:Belgium Royal Library mus ms ii.275:Cavalcanti lute book (1590), f.38. Encoded and edited by Sarge Gerbode.