101. Rugieri spostato

Aria fuor di posta

Anonymous

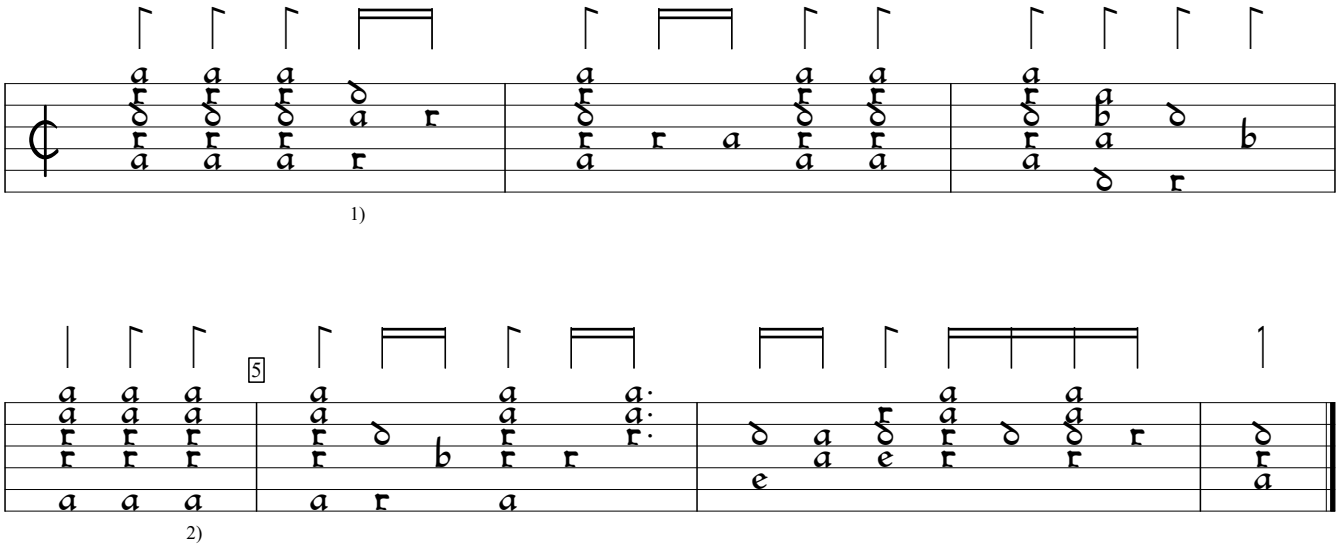

1) Rhythm flag missing in orig.
2) In orig., no rhythm flags from here to 2nd half of bar 6.

B-Br:Belgium Royal Library mus ms ii.275:Cavalcanti lute book (1590), f.35b. Encoded and edited by Sarge Gerbode.