44. Gagliarda

Da balare in chiave

Anonymous

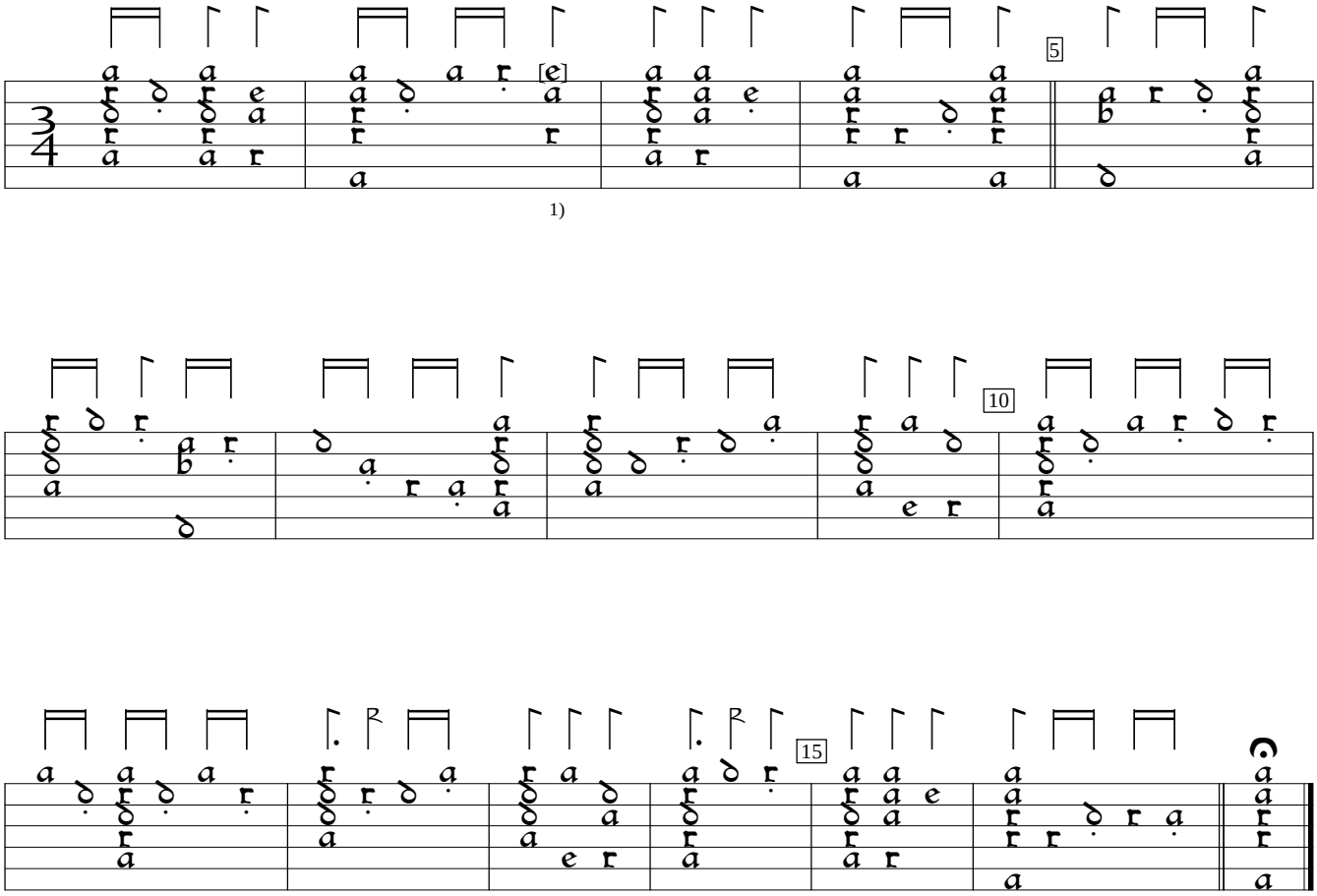

1)

1) d in orig.

B-Br:Belgium Royal Library mus ms ii.275:Cavalcanti lute book (1590), f.14vb. Encoded and edited by Sarge Gerbode.