24. Contrapunto di passamezzo

In quilio

Giovanni

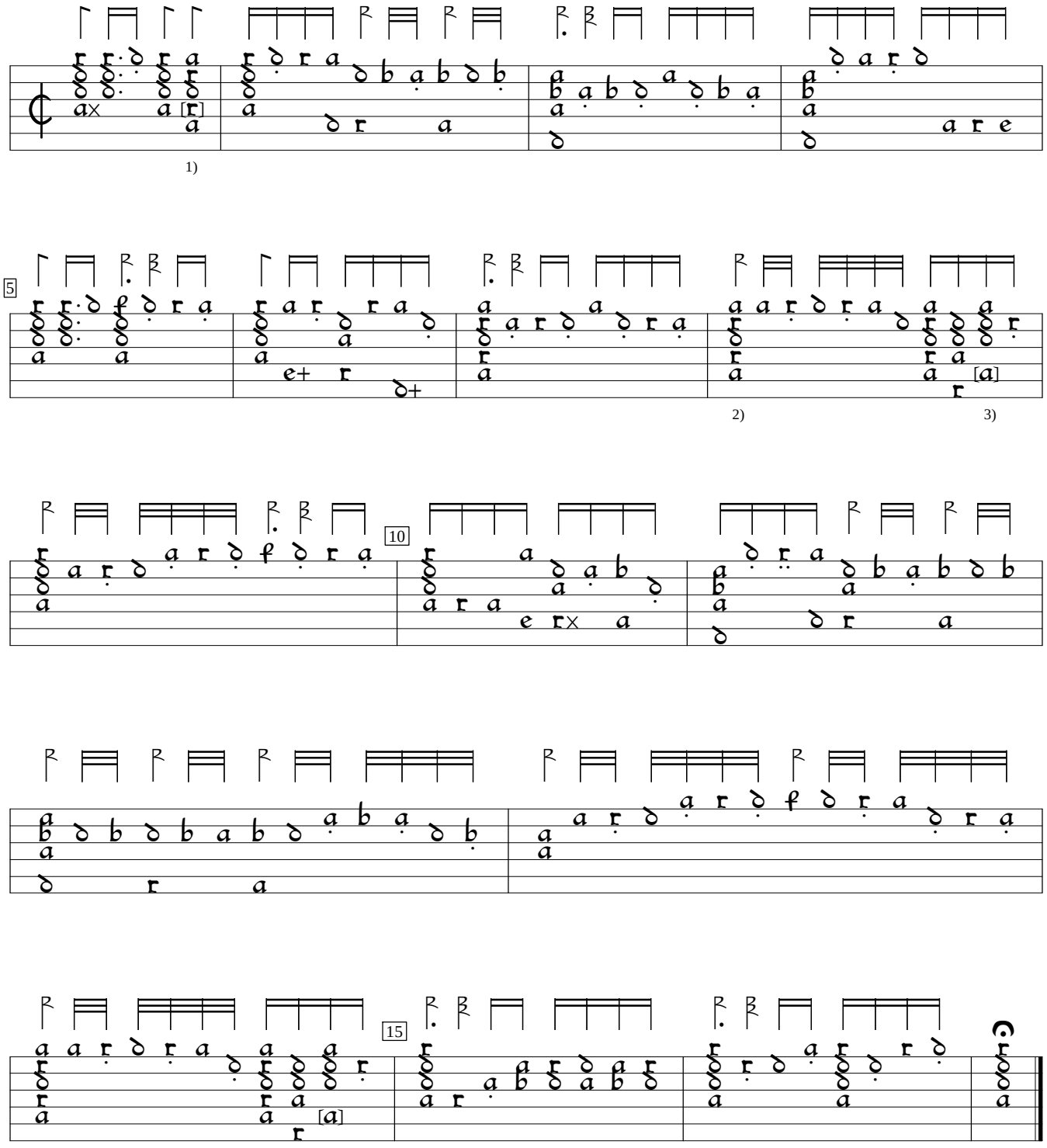

1) d in orig.
2) Rhythm flag missing in orig.
3) Note one course lower in orig. Same in bar 14.

B-Br:Belgium Royal Library mus ms ii.275:Cavalcanti lute book (1590), f.7v. Encoded and edited by Sarge Gerbode.