33b. Tant que vivray

Pierre Attaingnant

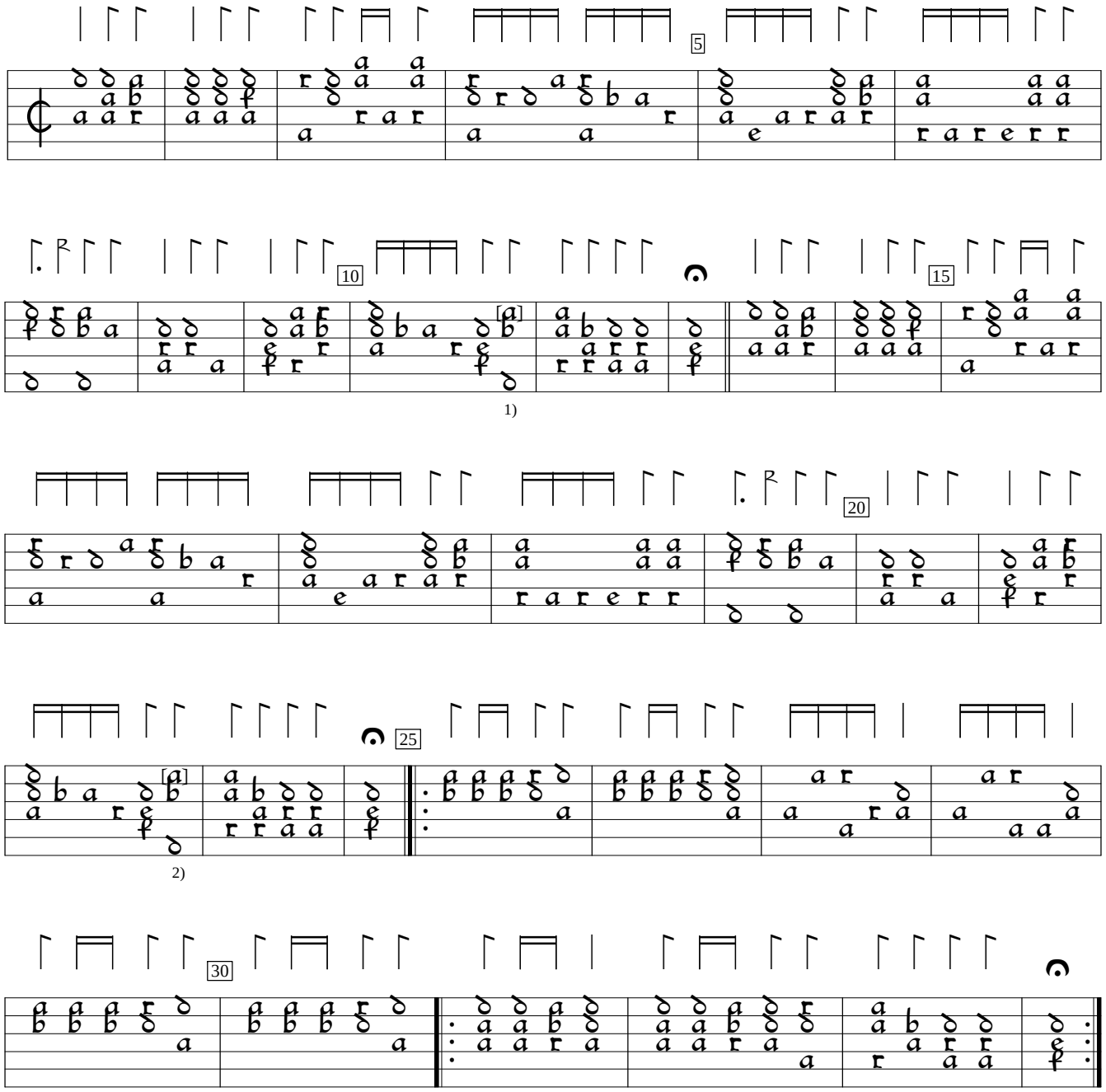

1) "c" in orig.
2) "c" in orig.

Tres Breve et Familière Introduction (1529), f.54v. Encoded and edited by Sarge Gerbode.