15b. Vivrai-je toujours en souci Pierre Attaingnant

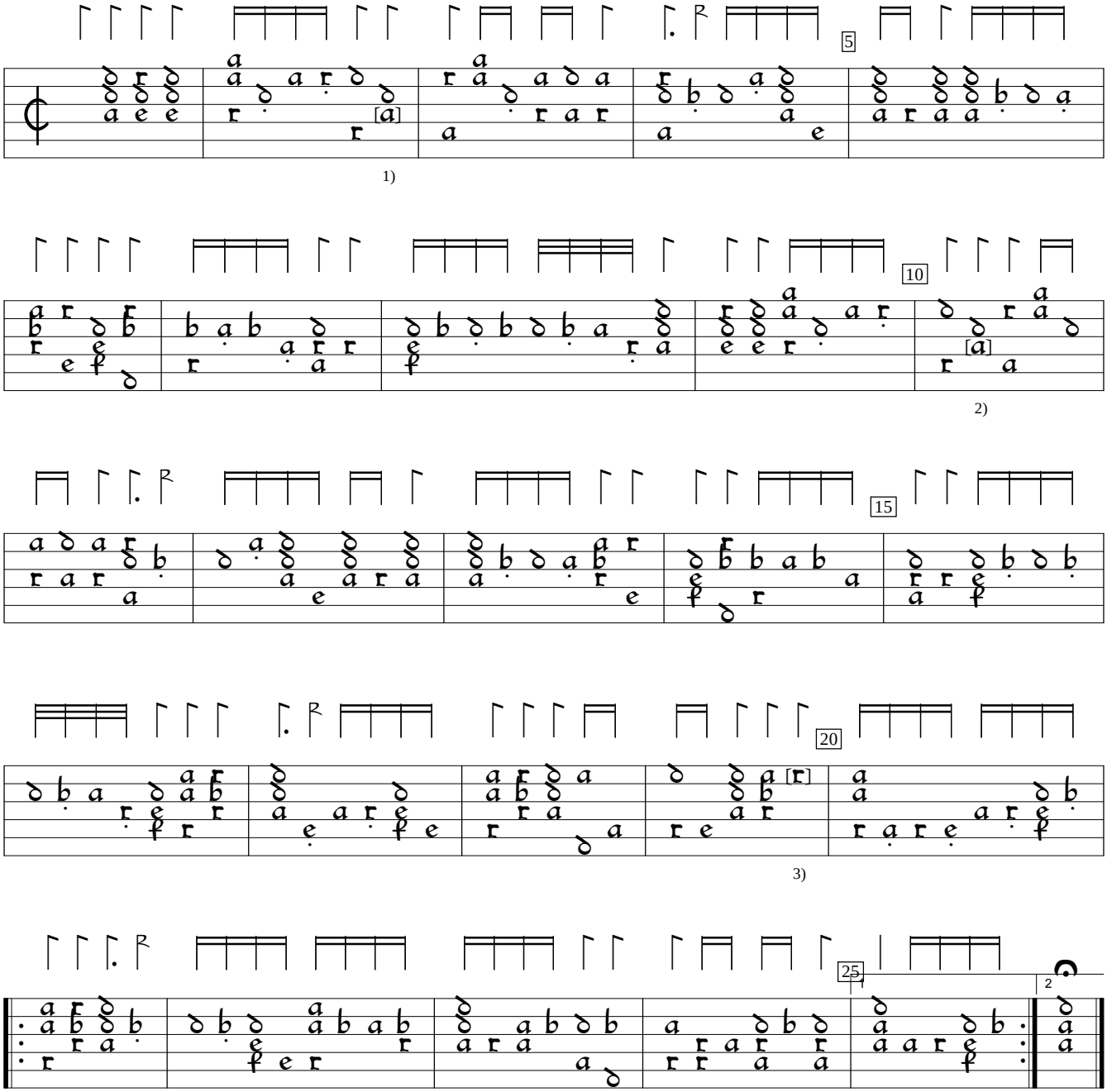

1) Note one course lower in orig.
2) Note one course lower in orig,
3) "d" on 4th course in orig.

Tres Breve et Familière Introduction (1529), f.22v. Encoded and edited by Sarge Gerbode.