17. Ghevare, ghevare!

(Anonymous)

Emanuel Adriaenssen

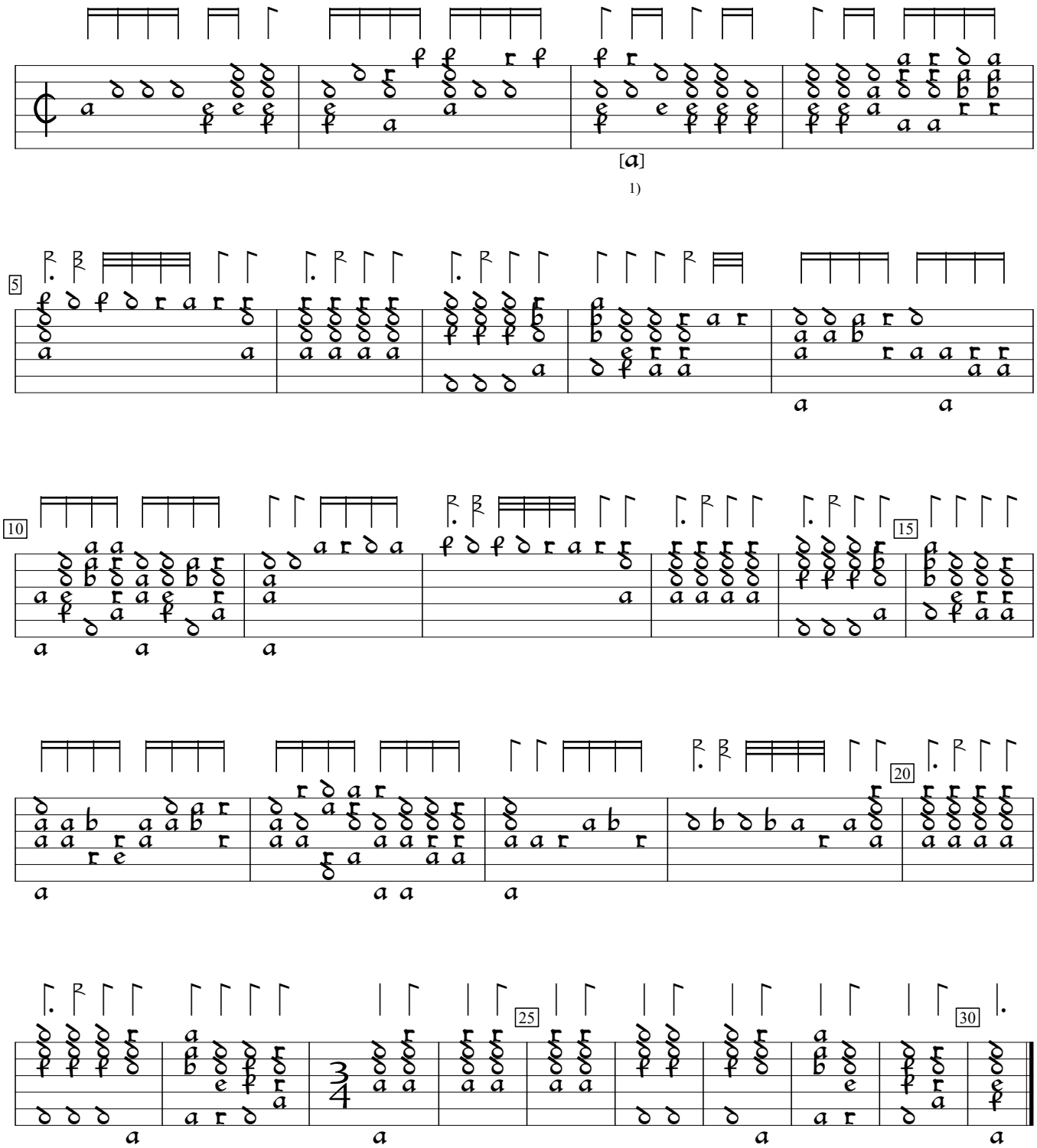

1) Note added by editor.

Pratum Musicum (1584), f.16v. Encoded by Alain Veylit; edited by Sarge Gerbode.