De France courant

Jacob van Eyck

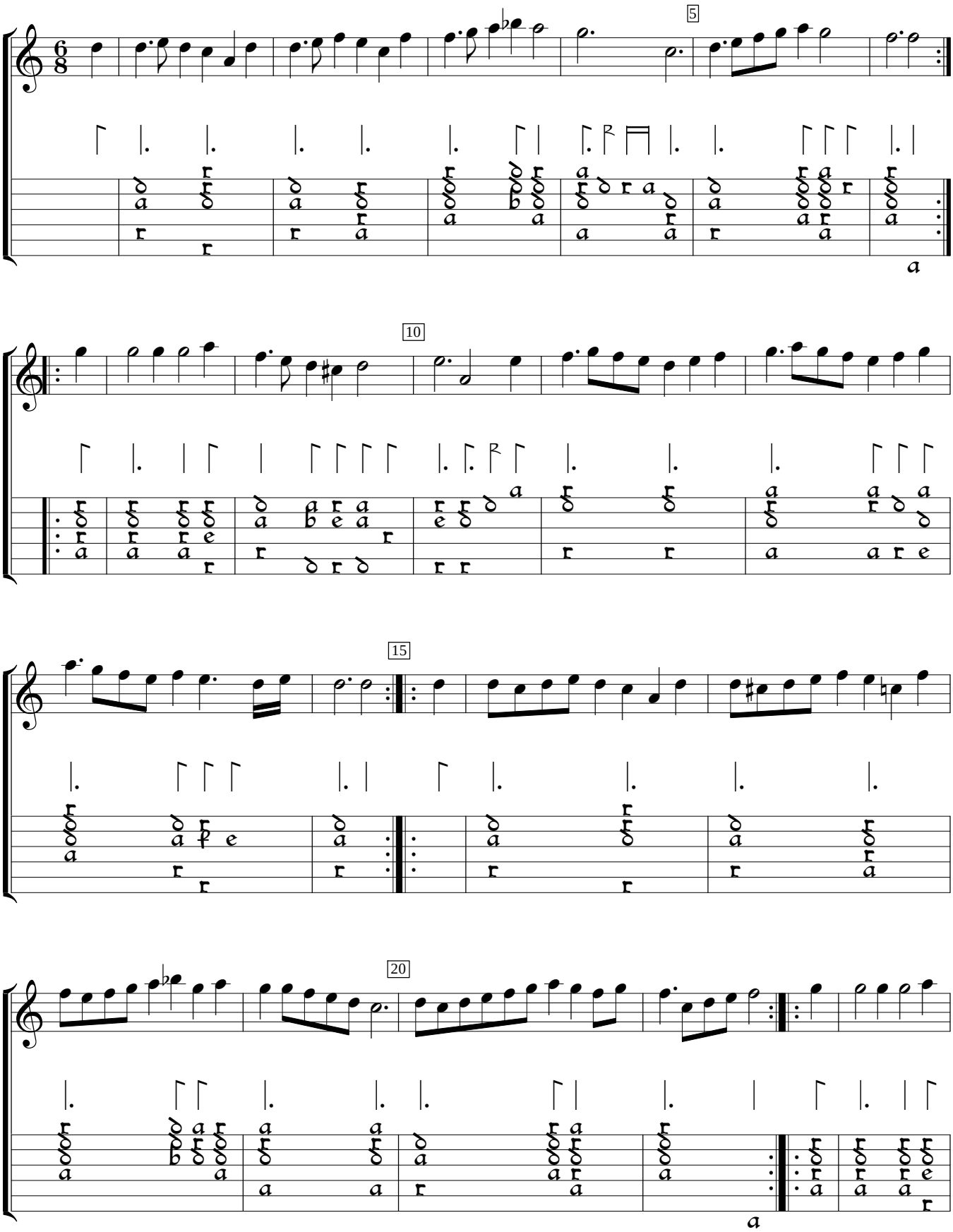

Der Fluyten Lust-Hof (1646), %1. Encoded and edited by Sarge Gerbode.

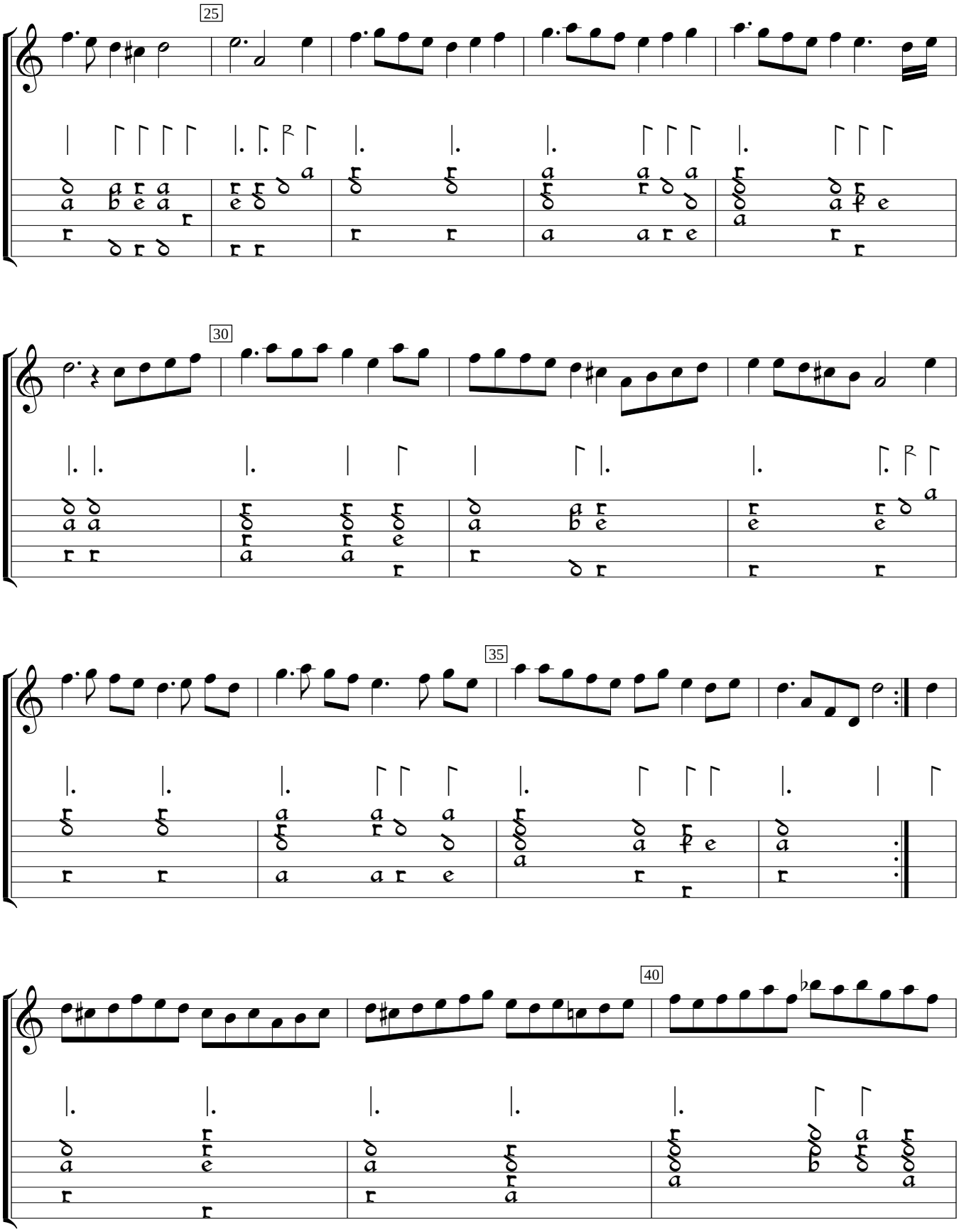
25
30
35
40

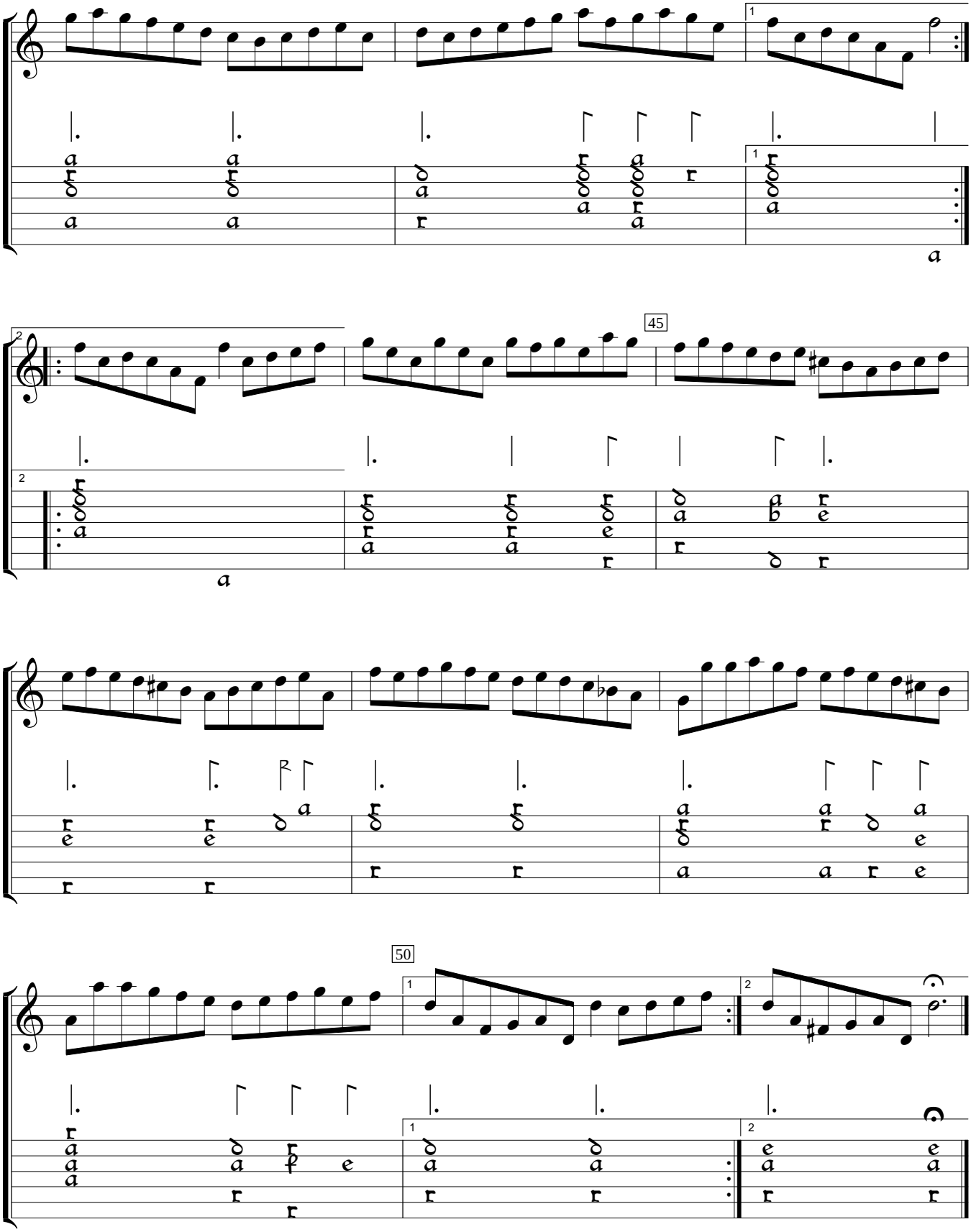
45
50