As it fell on a holiday

Anthony Holborne

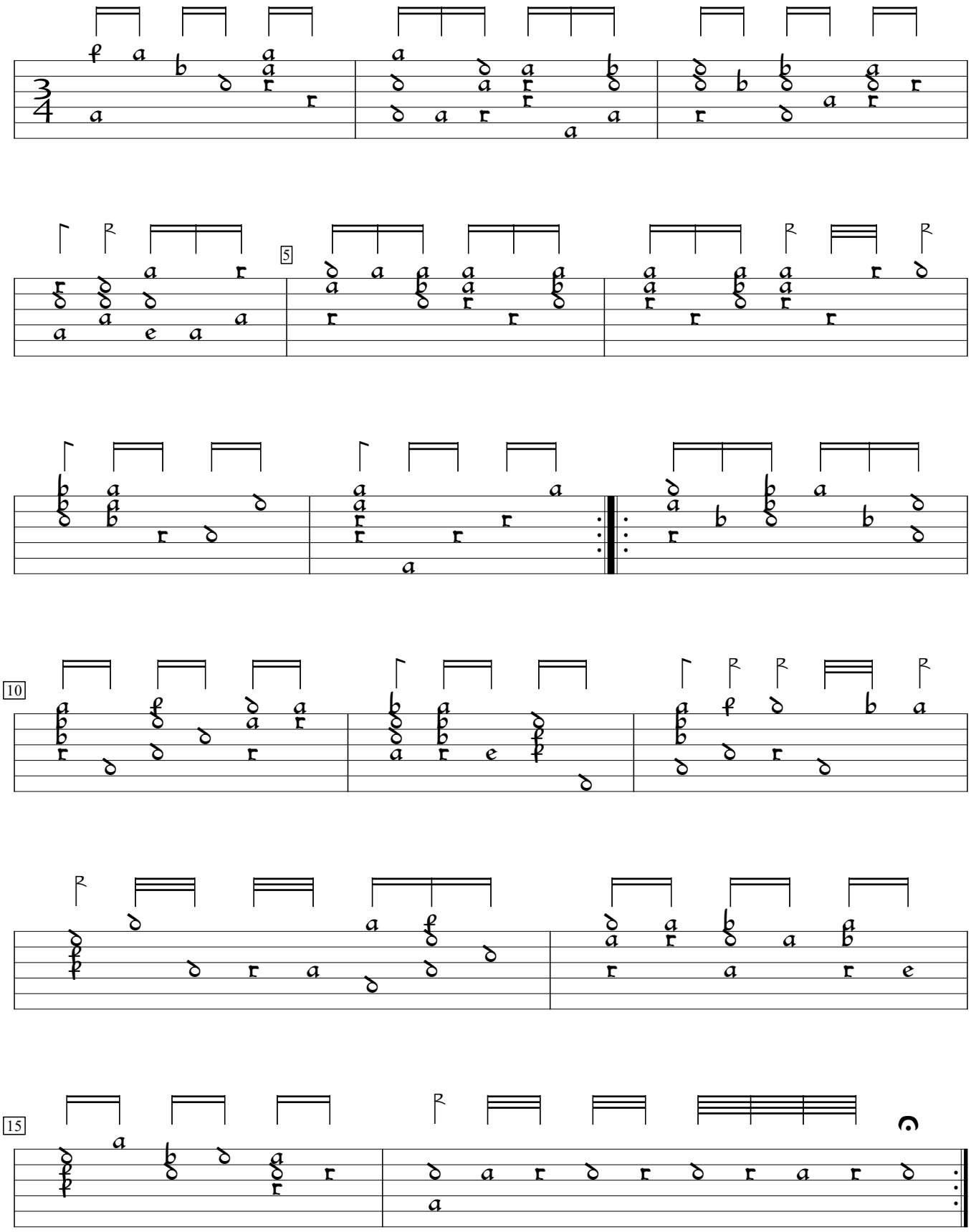

GB-Cu:Cambridge University Library Dd.5.78.3 (1600), f.5va. Encoded and edited by Sarge Gerbode.