Almain

The night watch

Anthony Holborne

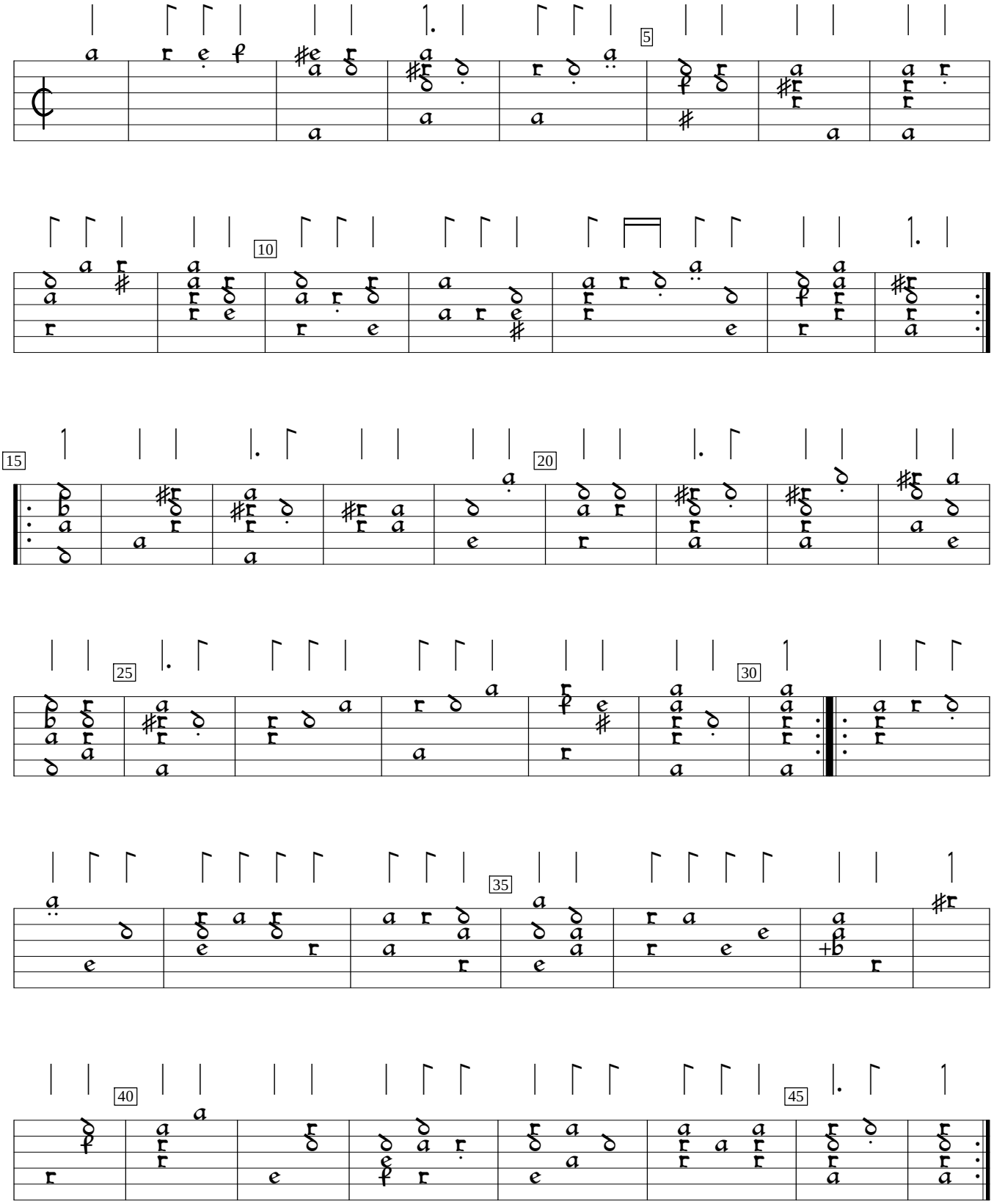

GB-WPforester:Lord Forester Library Welde lute book (1605), f.6va. Encoded by Jason Kortis; edited by Sarge Gerbode.