Pavane

Chi passa per questa strada

Giacomo Gorzanis

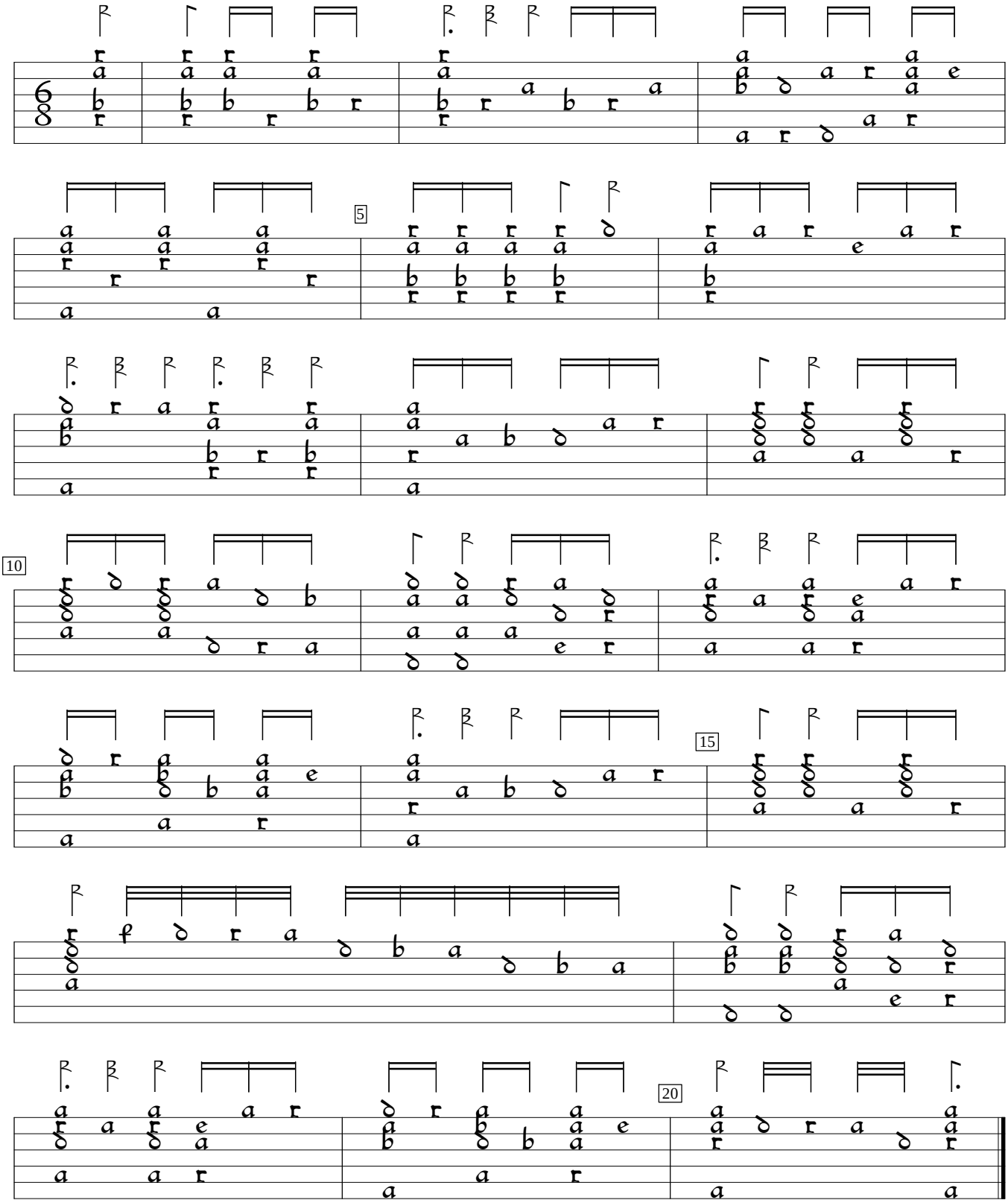

Intabolatura di Liuto, v.1 (1561), %1. Encoded by Douglas Towne; edited by Sarge Gerbode.