40. The King of Denmark's galliard

John Dowland

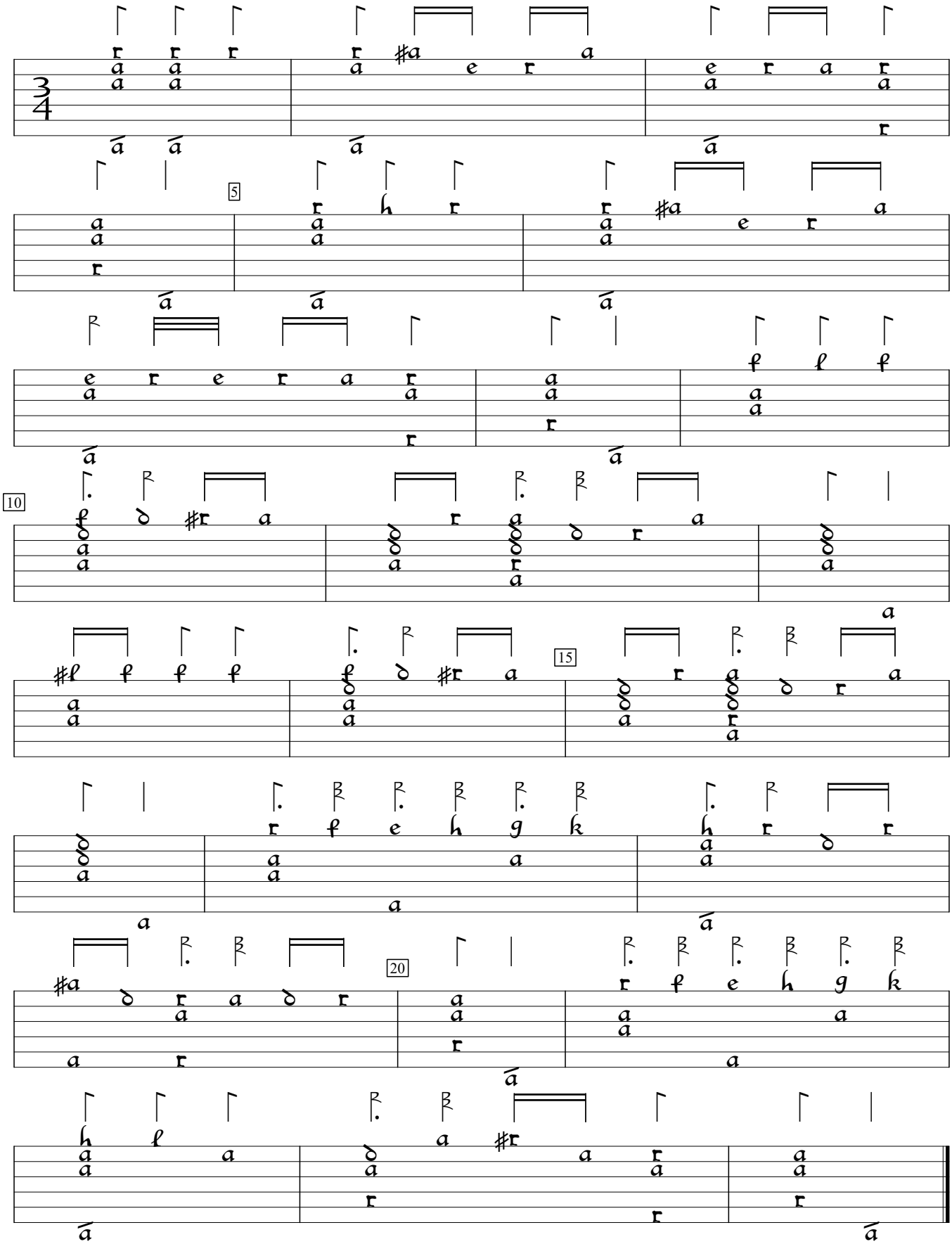

Lachrimae or seaven teares (1605), #11. Encoded and edited by Sarge Gerbode.