Intenerite voi

Poem by Ottavio Rinuccini

Sigismondo d'India

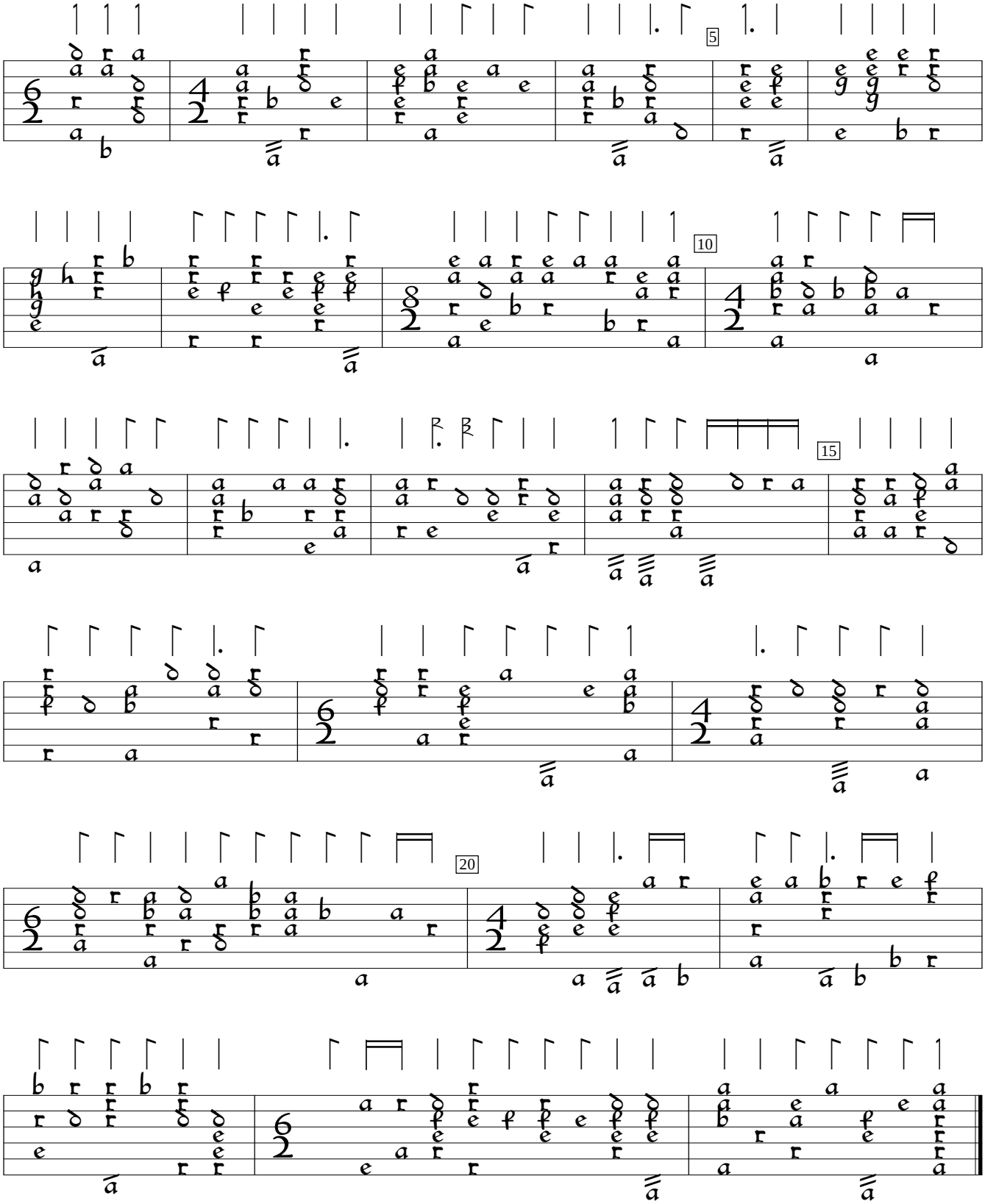

Il primo libro de madrigali à 5 voci (1607), #1. Encoded and edited by Sarge Gerbode.