Elizabeth Porter's Pavane

Francis Cutting

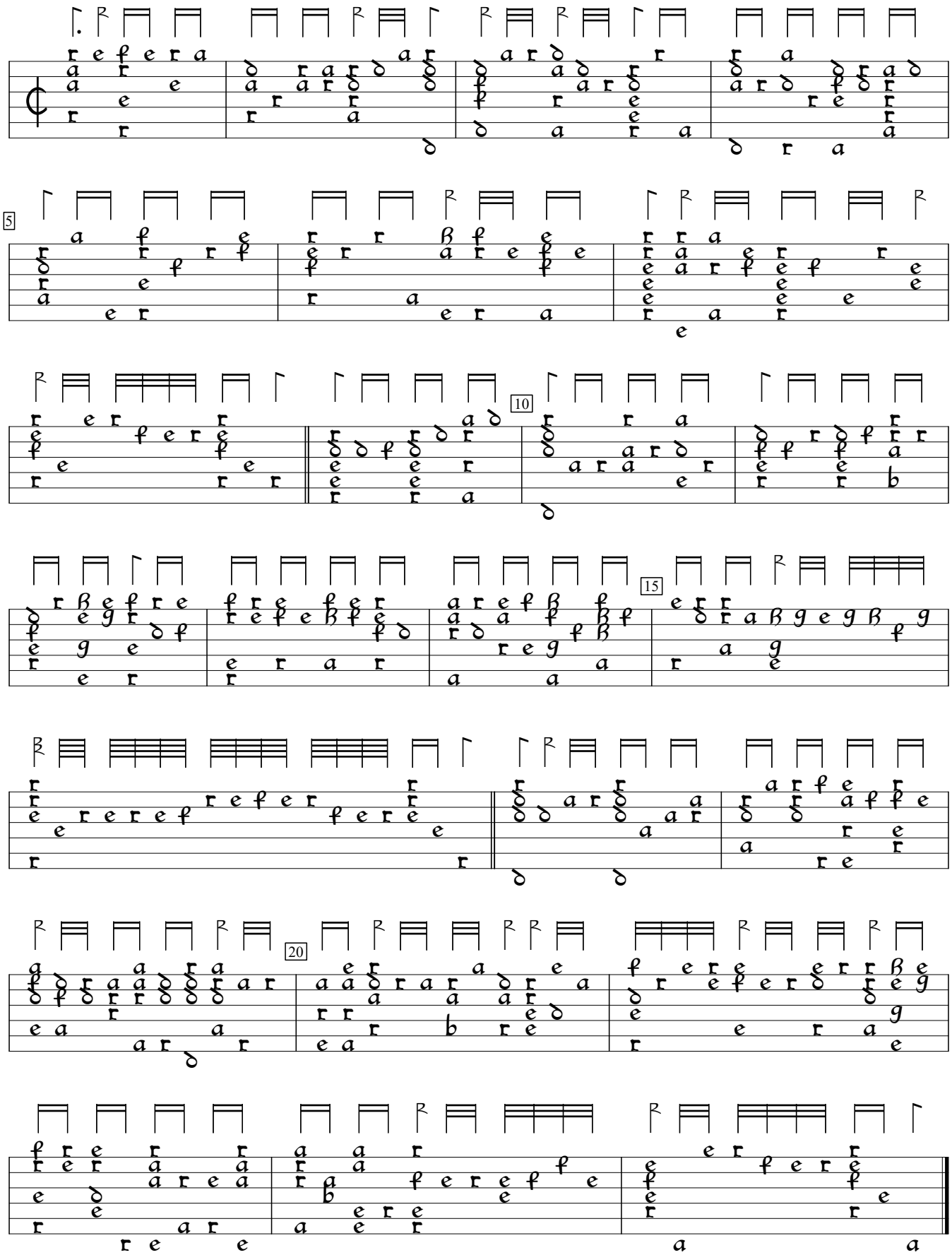

GB-Cu:Cambridge University Library Dd.2.11b (1600), f.73. Encoded and edited by Sarge Gerbode.