The Lord's Prayer

Richard Allison

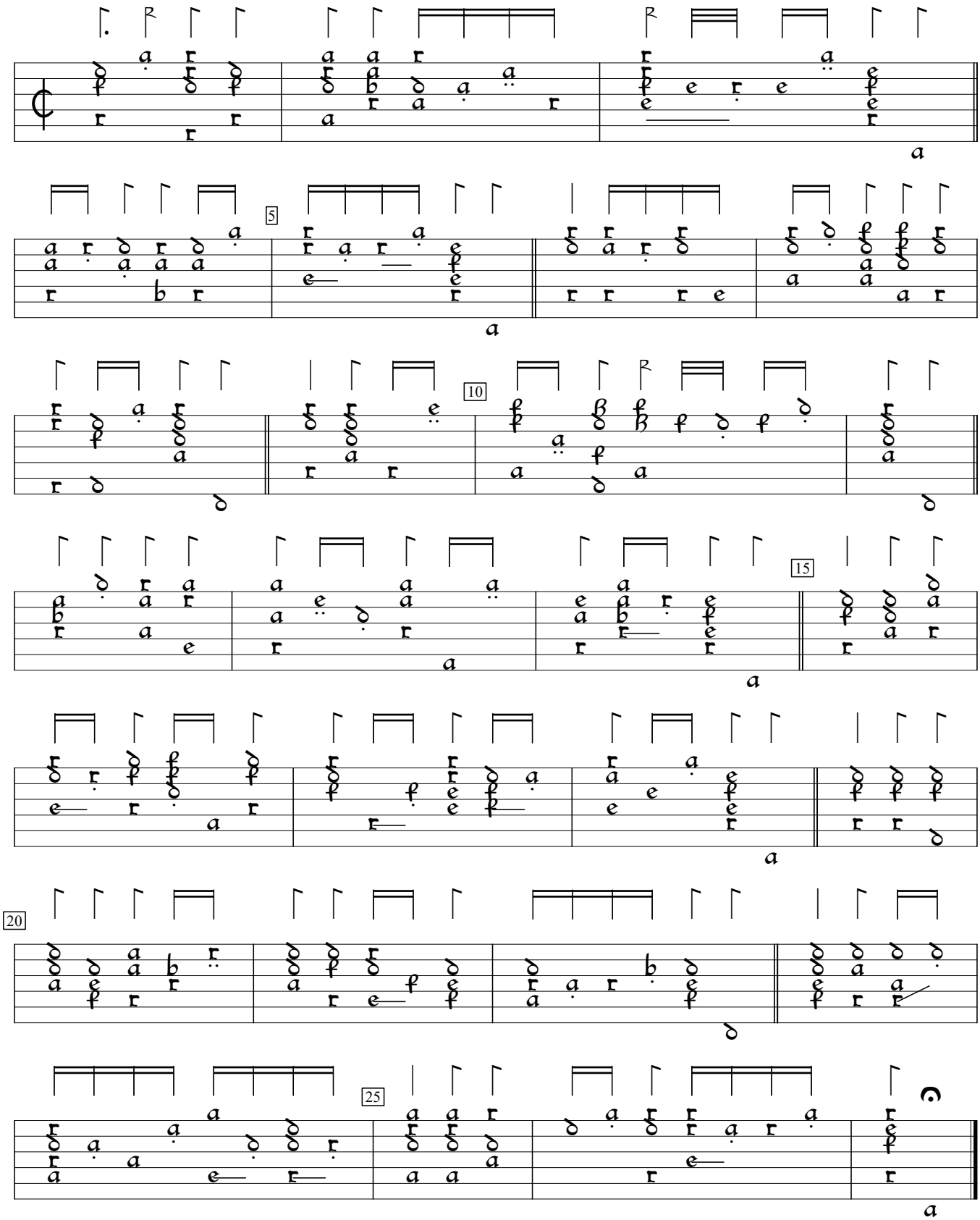

Source unknown (c.1599), %22. Encoded and edited by Sarge Gerbode.

The Lord's Prayer #2
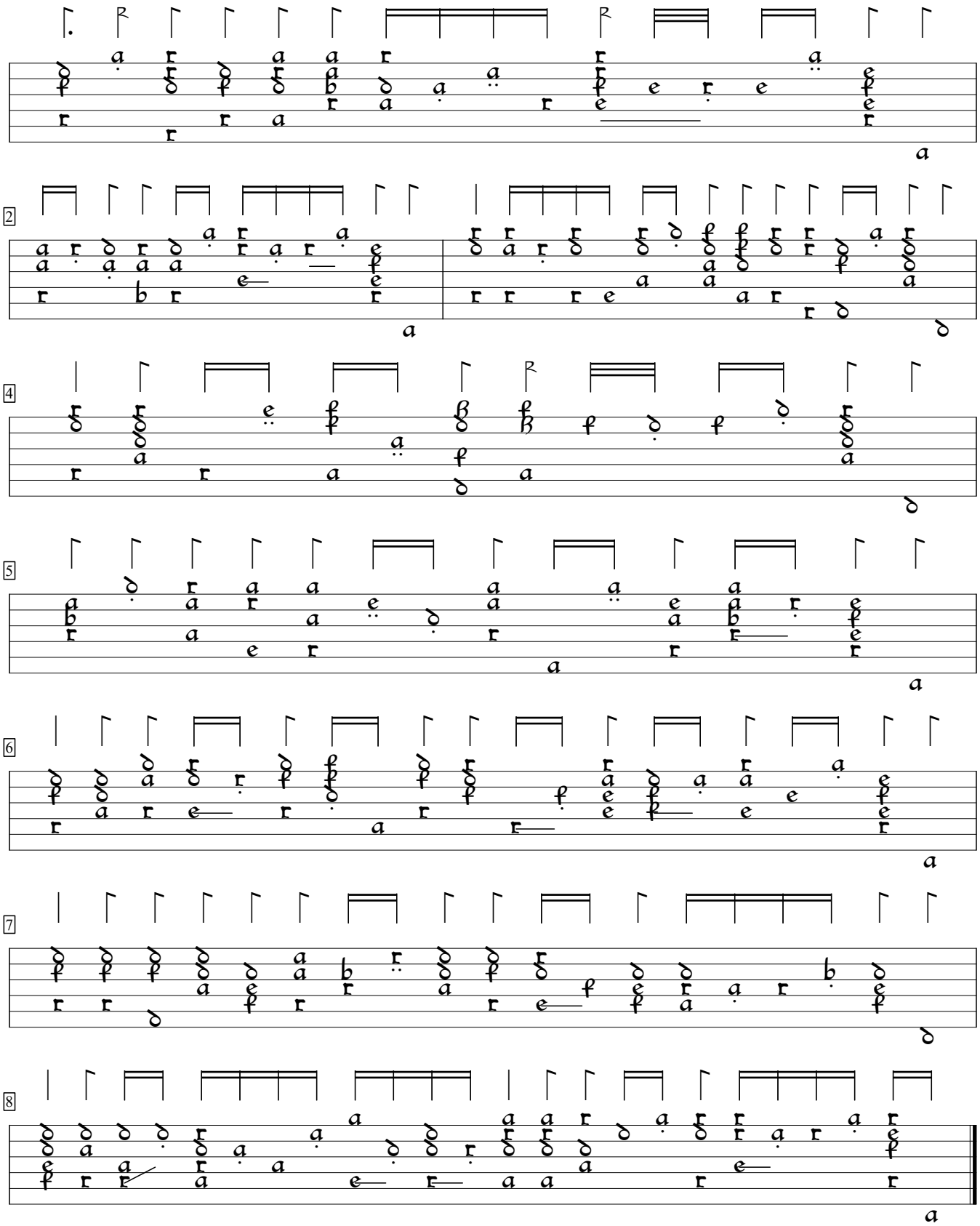
Richard Allison